

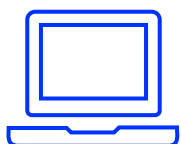

Debit Card

Customer Flyer – Cigna Choice Fund TakeCharge

Accessing your Health Savings Account Online



- > Visit www.mycigna.com
- > To single sign-on over to the HSA customer website, simply click on the **Health Savings Accounts** link located under the Spending Accounts tab and select **Visit HSA Bank**.

Visit HSA Bank 

QUICK TIP

Ordering a Card for a Spouse or Dependent

Prior to ordering the card(s), you must first add your spouse or dependent.



Ordering a Card for a Spouse or Dependent – *Must add family member*

- > Select **User Profile** from the top menu
- > Click on the **Add Family Member** button at the bottom of the screen and add the required information
- > Check the box for **Issue Dependent Card**



Ordering a Replacement Card or Report Lost/Stolen Card

- > From the **My Accounts** dropdown in the top menu select **Debit Cards**
- > Select the **REPORT LOST/STOLEN** button for the applicable debit card



- > Cards will be shipped within **5-7 business days**.